

Vacation rental Planície Dourada "Monte Girassol"

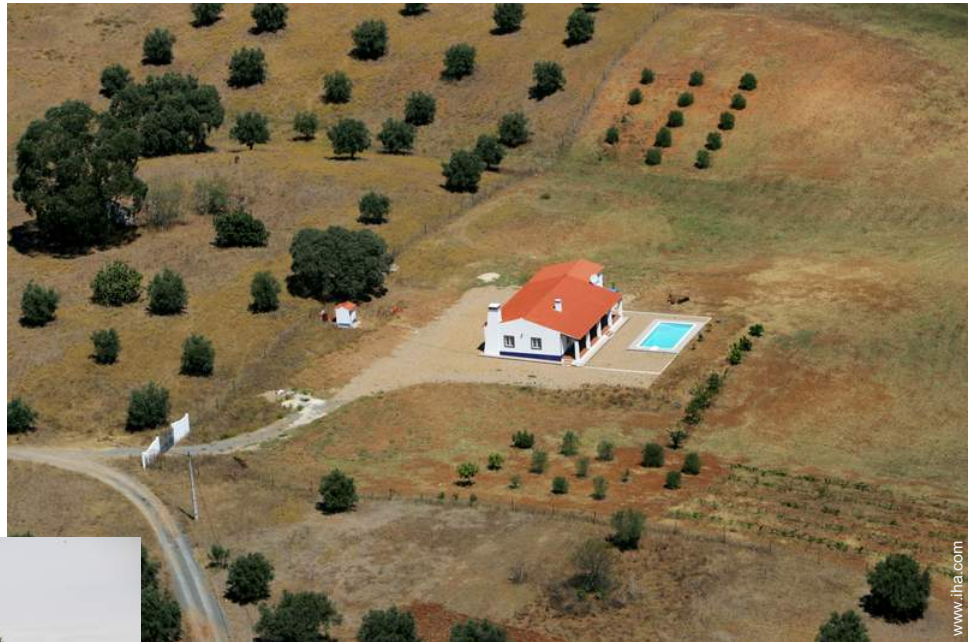

House, detached, single storey,
seperate entrance, in(on) a(an)
Property

Setting : rural, suitable for a relaxing
break

Capacity : 4 person(s)
Bedroom(s) : 2

Ferreira do Alentejo - Beja District - Alentejo

Portugal

Reservation : +44 (116) 2432308 (United Kingdom)

Advert No. 4886

www.iha.com



Internet
Holiday
Ads



Internet
Holiday
Ads



Vacation rental



House, detached, single storey, separate entrance, in(on) a(an) Property

- **Ideal for all age groups, sporty types**
- **View :** panoramic, unobscured, swimming pool, forest, village, fantastic sunset
- **Setting :** rural, suitable for a relaxing break
- **Exposure :** South

Goodies

- **Swimming pool :**
Private swimming pool, rectangular (length 26', width 13'), illuminated, steps in, outside shower
- **Parking :**
Parking uncovered : 4 off road
- **baby equipment :**
High chair



kitchen

Surroundings & location



Countryside

Leisure

- **Leisure activities less than 12 miles :**
Bathing, surfing, pathway/broadwalk, hiking, kite flying, fishing
- **Attractions and relaxation :**
Restaurant, movie theater, park and garden, zoo/animal park, nature reserve, historical site, cellar and wine tasting

Surroundings

- **Locality :**
 - Heated swimming pool 6mi.
 - Sandy beach 25mi.
 - Public swimming pool 6mi.
 - Public tennis court 6mi.
 - Windsurfing spots 25mi.
 - Surfing spots 25mi.
 - Watersports centre 25mi.
 - Waterfall 6mi.
 - Stretch of water 9mi.
 - Lake 9mi.
 - Forest 330'
- **Amenities :**
 - Village center 0.62mi.
 - Downtown 18.5mi.
 - Bus stop / bus station 0.62mi.
 - Breadstore 0.3mi.
 - Local stores 0.62mi.
 - Supermarket 6mi.
 - High class retailers 18.5mi.
 - Hairdressing salon 6mi.
 - Mail office 6mi.
 - Bank 6mi.
 - ATM 6mi.
 - Drugstore 6mi.
 - Doctor 6mi.
 - Nurse 6mi.
 - Hospital 18.5mi.
 - Dispensary 18.5mi.



the property



south-easterly view



Kitchen Area

Interior

- **Receive up to guest(s) :**
4 person(s)
- **Liveable floor area :**
1,600 Sq.ft.
- **Interior layout :**
2 bedroom(s), 1 bathroom, 1 shower room, 2 washroom, living room 485 Sq.ft., separate kitchen, dining area, cosy nook, veranda
- **Sleeps - bed(s) :**
1 full bed(s), 1 sleeper sofa(s) 2 pers, 2 twin bed(s), 1 baby cradle
- **Guest facilities :**
Fireplace, T.V., board games, cable/satelite, partly air-conditioned, mobile cool air fan
- **Appliances :**
Crockery/flatware, electric coffee maker, electric kettle, juicer, gaz stove, oven, extractor hood, refridgerator, deep freeze, vacuum cleaner, iron, ironing board

Exterior

- **Size of grounds :**
12.5 acres
- **Outside accommodation :**
Terrace 2,150 Sq.ft., covered terrace 1,076 Sq.ft.
- **Outside setting :**
Enclosed grounds 12.5 acres, yard 0.25 acre., olive grove 0.62 acre, orchard 0.62 acre
- **Outside amenities :**
Yard table(s), 6 yard seat(s), 6 chaise(s) longue(s), outside shower facilities



living room

Services

- **washing :**
Towels (2 X / per week), Linen (1 X / per week), Comforter(s), Pillows
- **Single family home :**
Serviced (1 X / per week), Cleaning on departure, Yard/swimming pool maintenance (7 X / per week)
- **Restauration :**
Breakfast supplement (+\$8 *), Locally produced meals supplement (+\$20 *), Picnic basket supplement (+\$14 *)

For your guidance

- **For your guidance**
Kids welcome
No pet allowed
Non smoking rental, cell phone network coverage, personal transport advisable
Water : hot/cold, water not drinkable
Local voltage supply : 220-240V / 50Hz
Electricity supply : mains



dining area

Photo album - 1



south-easterly view



the property



kitchen



Kitchen Area



dining area

Photo album - 2



living room



living room



bedroom



large bedroom



bathroom



private swimming pool



covered terrace



enclosed grounds



Spring



sandy beach

Photo album - 3



Spring



bathroom



guest bedroom



veranda



guest bedroom



panorama



Surroundings



seaside pursuits nearby



view from the swimming pool



panorama

Location & Access



GPS coordinates in degrees, minutes, seconds: Latitude 38° 3'57.852"N - Longitude 8°7'7.86"W ([City](#))

Address

→ Caixa Postal 67
7900 Ferreira do Alentejo

• Freeway (exit) IP1

→ Aldeia de Ronquenho, Beja District, Alentejo, Portugal
→ Distance : 9mi.
→ Time : 20'

• Railroad station Beja

→ Beja, Beja District, Alentejo, Portugal
→ Distance : 21mi.
→ Time : 40'

• Aldeia de Ronquenho : Distance : 6mi.

Contact

Last Name	Mrs. Mr. ALVES Helen
Address	2 Hincks Avenue Scraptoft
City	LE7 9SW LEICESTER
Country	United Kingdom
Phone #	+44 (116) 2432308 (United Kingdom) From 09:00 AM to 09:15 PM (GMT/UTC)
Cell phone #	+44 (0778) 4572562 (United Kingdom)
Cell phone2 #	+351 07850443022 (Portugal)
Spoken languages	



Vacation rental
Planície Dourada - Portugal
"Monte Girassol"

8
[Book now](#)

Availability calendar - from : may 2012

May	Tu	W	Th	F	Sa	Su	M	Tu	W	Th	F	Sa	Su	M	Tu	W	Th	F	Sa	Su	M	Tu	W	Th	F	Sa	Su	M	Tu	W	Th
2012	1	2	3	4	5	6	7	8	9	10	11	12	13	14	15	16	17	18	19	20	21	22	23	24	25	26	27	28	29	30	31
															-	-	-	-	-	-	-	-	-	-	-	-	-	-	-	-	-

June	F	Sa	Su	M	Tu	W	Th	F	Sa	Su	M	Tu	W	Th	F	Sa	Su	M	Tu	W	Th	F	Sa							
2012	1	2	3	4	5	6	7	8	9	10	11	12	13	14	15	16	17	18	19	20	21	22	23	24	25	26	27	28	29	30
	-	-	-	-	-	-	-	-	-	-	-	-	-	-	-	-	-	-	-	-	-	-	-	-	-	-	-	-	-	-

Jul	Su	M	Tu	W	Th	F	Sa	Su	M	Tu	W	Th	F	Sa	Su	M	Tu	W	Th	F	Sa	Su	M	Tu	W	Th	F	Sa	Su	M	Tu
2012	1	2	3	4	5	6	7	8	9	10	11	12	13	14	15	16	17	18	19	20	21	22	23	24	25	26	27	28	29	30	31
	-	-	-	-	-	-	-	-	-	-	-	-	-	-	-	-	-	-	-	-	-	-	-	-	-	-	-	-	-	-	-

Reserved

[Month : Next >>](#)

Rental rates - House - 4 Person(s)

Rates	Night	Weekend	week	2 weeks	Month
<input type="checkbox"/> Low season	\$123 * > 2	-	\$681 *	-	-
<input type="checkbox"/> High season	\$164 * > 2	-	\$886 *	-	-
<input type="checkbox"/> Festive specials	\$116 * > 2	-	-	-	-

> Minimum Night

[Book now](#)

Advert No. 4886

www.iha.com



Internet
Holiday
Ads



Internet
Holiday
Ads





kitchen



Kitchen Area



dining area



south-easterly view



the property

Booking conditions

- **Reservation**

→ Payment made at time of reservation :
40% of rental sum
→ Payment balance :
2 weeks before the stay

- **Rental**

→ Service charges included
→ Day tax included
→ Cleaning charge on departure included

[▶ Book now](#)

[▶ Contact the owner](#)

Accepted methods of payment

- Bank transfer (wire)

Contact directly the property owners

www.ihacom.com

Advert No.

4886

[>> Book now <<](#)

Contact

Last Name	Mrs. Mr. ALVES Helen
Address	2 Hincks Avenue Scraftoft
City	LE7 9SW LEICESTER
Country	United Kingdom
Phone #	+44 (116) 2432308 (United Kingdom) From 09:00 AM to 09:15 PM (GMT/UTC)
Cell phone #	+44 (0778) 4572562 (United Kingdom)
Cell phone2 #	+351 07850443022 (Portugal)

Spoken languages



* Converted at the rate indicated : €100 = \$136.26 = £86.8

Advert No. 4886

www.ihacom.com



[>> VACATION RENTALS](#)

Internet
Holiday
Ads



Internet
Holiday
Ads



[DIRECT BY OWNERS](#)