

Gîte - Self Catering Alsace "AUX TANNEURS DE COLMAR"



Gîte - Self Catering - Luxury
Apartment - Flat 2nd floor, shared
entrance, in(on) a(an) Charming
Residence 1 floor

Setting : luxurious, tranquil

Capacity : 8 person(s)

Bedroom(s) : 3

Room(s) : 4



Gîtes de France (4 swords)



Theme breaks
Wine cellar visits
Festival
Nature discovery
Horse-drawn carriage rides
Bike rides
Golf

Colmar - Upper Rhine (68) - Alsace

France

Reservation : +33 (0) 389411783 (France)

Advert No. 72308

www.iha.com



>> VACATION RENTALS

Internet
Holiday
Ads



Internet
Holiday
Ads



DIRECT BY OWNERS

Gîte - Self Catering



Gîte - Self Catering - Luxury Apartment
- Flat 2nd floor, shared entrance, in(on) a
(an) Charming Residence 1 floor

- **Ideal for all age groups, large families**
- **View** : panoramic, city, square, pedestrianized street
- **Setting** : luxurious, tranquil
- **Exposure** : South

Goodies

• **Advantages** :

Ski locker

• **baby equipment** :

High chair, playpen

Surroundings & location



City



Golf



Horse riding



Fishing



Festival



Culture

Leisure

• **Leisure activities less than 12 miles** :

Alpine skiing, bathing, snorkelling, water skiing, jet ski, windsurfing, sailing, golf, tennis, squash, riding school, pony club, mountain bike (path), parascending, boat trips, horse trekking, rollerblade/rollerskate (circuit), skate board (ramps), go-karting, race track, ten-pin bowling, baseball, basketball, volleyball, paintball, hunting, acrobatics, fishing, fishing, pétanque field

Surroundings

• **Locality** :

- Ski slopes 12.5mi.
- Ski lifts 12.5mi.
- Ice skating rink 1.25mi.
- Heated swimming pool 1.25mi.
- Public swimming pool 1.25mi.
- Public tennis court 1.85mi.
- 9 hole golf course 4.5mi.
- 18 hole golf course 4.5mi.
- Flying clubs 1.25mi.
- Watersports centre 9mi.
- River 1.25mi.
- Stretch of water 1.25mi.
- Forest 0.62mi.
- Mountain range 9mi.
- Marina 1.85mi.

• **Amenities** :

- Downtown <165'
- Bus stop / bus station 990'
- Car rental 1.5mi.
- Breadstore <165'
- Caterer <165'
- Local stores <165'
- Supermarket <165'
- High class retailers <165'
- Hairdressing salon <165'
- Internet cafe <165'
- Mail office 660'
- Bank <165'
- ATM <165'
- Drugstore <165'
- Doctor <165'
- Hospital 0.93mi.

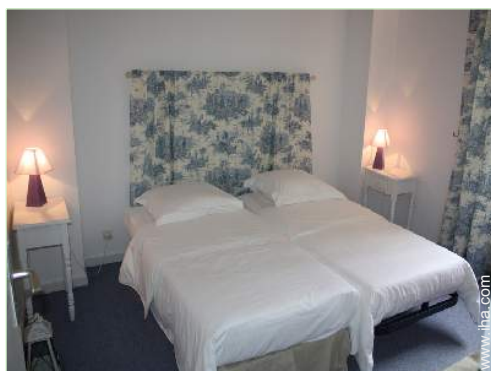

bedroom



kitchen



sitting room



bedroom

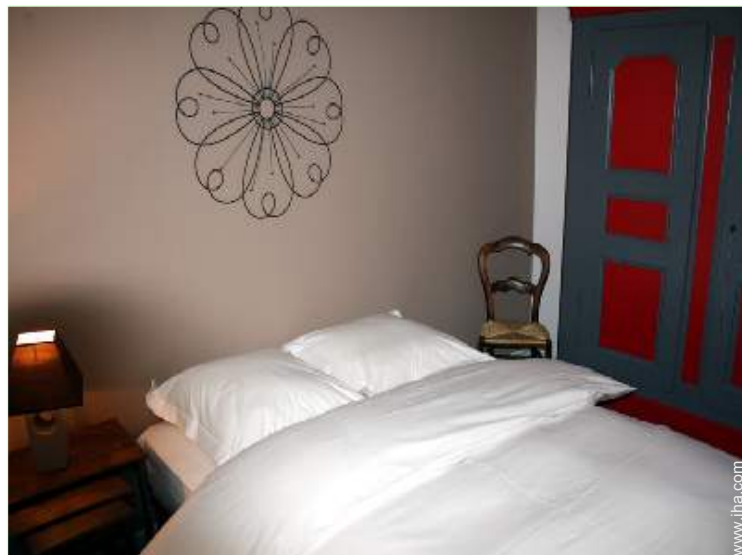

bedroom

Interior

- **Receive up to guest(s) :**
8 person(s) - 6 adults, 2 kids
- **Liveable floor area :**
1,076 Sq.ft.
- **Interior layout :**
4 Room(s), 3 bedroom(s), 1 bathroom, 1 washroom, sitting room 323 Sq.ft., seperate kitchen, dining area, tv den, bar area
- **Sleeps - bed(s) :**
2 full bed(s), 2 twin bed(s), 2 possible additional sleeping supplementary
- **Guest facilities :**
T.V., hi-fi system, DVD player, wardrobe, cupboard, Hanging wardrobe, hair dryer, central heating, Drapes, Blinds, entry phone system
- **Appliances :**
Crockery/flatware, kitchen utensils, electric coffee maker, electric kettle, toaster, juicer, fondue set, electric hobs, oven, micro-wave oven, extractor hood, refridgerator, deep freeze, ice maker, dish washer, washing machine, vacuum cleaner, iron, ironing board

Services

- **washing :**
Sheets, Towels supplement (1 X / per week +\$8 *), Linen, Comforter (s), Pillows
- **Single family home :**
Serviced supplement (1 X / per week +\$82 *), Airport transfers supplement (+\$41 *)
- **Restauration :**
Breakfast supplement (+\$10 *), Picnic basket supplement (+\$16 *)

For your guidance

- **For your guidance**
Kids welcome
Pets accepted under certain conditions (ask the owner)
Cell phone network coverage
Water : hot/cold

Photo album - 1



sitting room



kitchen

Photo album - 2



bedroom



bedroom



bedroom



panorama

Theme breaks

Wine cellar visits

Participant(s) : 2 min - 8 max
Level : Initiation, **Advanced**, **Accompanied**

From \$940 for 6 person(s)

All year, Weekends only, On request (groups)

From Mar 03 → To Dec 31

Festival

Indicated duration : 6 days
Participant(s) : 2 min - 8 max
From \$899 for 6 person(s)

Nature discovery

Participant(s) : 2 min - 8 max
Level : Initiation, **Advanced**, **Accompanied**

From \$886 for 6 person(s)

All year, Weekends only, On request (groups)

Horse-drawn carriage rides

Participant(s) : 2 min - 6 max
From \$886 for 6 person(s)

All year

From Jan 01 → To Dec 31

Bike rides

From \$886 for 6 person(s)

All year, Weekends only, On request (groups)

From Mar 01 → To Sep 30

Golf

Participant(s) : 2 min - 8 max
Level : Initiation, **Advanced**

From \$886 for 6 person(s)

All year, Weekends only, On request (groups)

From Jan 01 → To Dec 31



Gîte - Self Catering
Alsace - France
"AUX TANNEURS DE COLMAR"

7

[Book now](#)

Location & Access



GPS coordinates in degrees, minutes, seconds: Latitude 48° 4'55.452"N - Longitude 7°21'41.472"E ([City](#))

Address

→ 3 petite rue des tanneurs
68000 Colmar

- Mulhouse : Distance : 23mi.
- Strasbourg : Distance : 40mi.

Contact

Last Name	Miss GSTALTER Anne
Address	17 QUAI POISSONNERIE
City	68000 COLMAR
Country	France
Phone #	+33 (0) 389411783 (France) From 08:00 AM to 10:00 PM
Cell phone #	+33 (0) 617141193 (France)
Spoken languages	  

Advert No. 72308

www.ihacom.com



>> VACATION RENTALS

Internet
Holiday
Ads



Internet
Holiday
Ads



DIRECT BY OWNERS

Gîte - Self Catering
 Alsace - France
"AUX TANNEURS DE COLMAR"

8
[Book now](#)

Availability calendar - from : may 2012

May	Tu	W	Th	F	Sa	Su	M	Tu	W	Th	F	Sa	Su	M	Tu	W	Th	F	Sa	Su	M	Tu	W	Th							
2012	1	2	3	4	5	6	7	8	9	10	11	12	13	14	15	16	17	18	19	20	21	22	23	24	25	26	27	28	29	30	31

June	F	Sa	Su	M	Tu	W	Th	F	Sa	Su	M	Tu	W	Th	F	Sa	Su	M	Tu	W	Th	F	Sa							
2012	1	2	3	4	5	6	7	8	9	10	11	12	13	14	15	16	17	18	19	20	21	22	23	24	25	26	27	28	29	30
	-	-	-	-	-	-	-	-	-	-	-	-	-	-	-	-	-	-	-	-	-	-	-	-	-	-	-	-	-	-

Jul	Su	M	Tu	W	Th	F	Sa	Su	M	Tu	W	Th	F	Sa	Su	M	Tu	W	Th	F	Sa	Su	M	Tu							
2012	1	2	3	4	5	6	7	8	9	10	11	12	13	14	15	16	17	18	19	20	21	22	23	24	25	26	27	28	29	30	31
	-	-	-	-	-	-	-	-	-	-	-	-	-	-	-	-	-	-	-	-	-	-	-	-	-	-	-	-	-	-	

 Reserved  Mid season

[Month : Next >>](#)

Rental rates - Gîte - Self Catering - Luxury Apartment - Flat - 8 Person(s)

Rates	Night	Weekend	week	2 weeks	Month
 Low season	-	\$477 *	\$886 *	\$1363 *	\$2725 *
 Mid season	-	\$477 *	\$940 *	\$1363 *	\$2725 *
 High season	-	\$613 *	\$1076 *	\$1635 *	\$2725 *

[Book now](#)



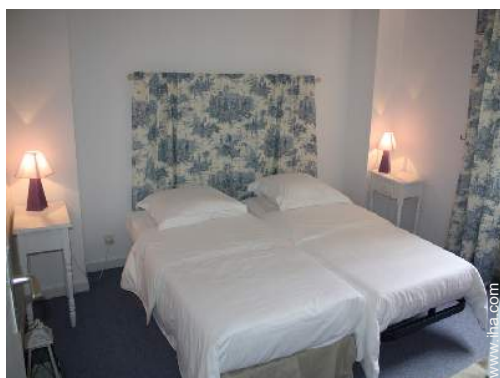

bedroom

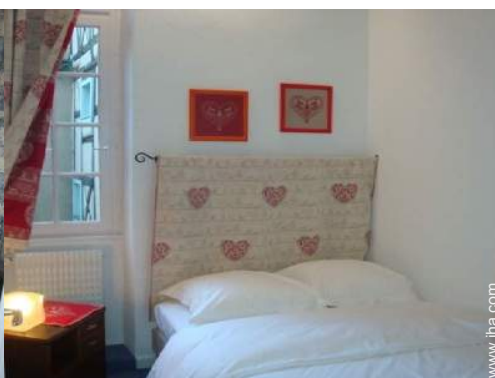

bedroom

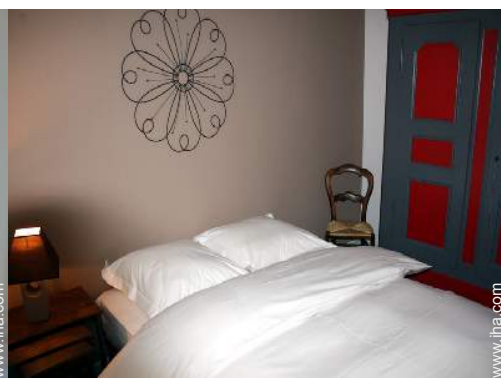

bedroom



sitting room



kitchen

Booking conditions

• Reservation

→ Payment made at time of reservation :
25% of rental sum

• Rental

→ Service charges included
→ Day tax included
→ Anticipated supplement for :
- animals
- supplementary bed(s)

Accepted methods of payment

• Visa/Delta/Electron • International
Money Order • Bank transfer (wire) •
Check • Cash • Holiday coupon

[▶ Book now](#)

[▶ Contact the owner](#)

Contact directly the property owners

www.iha.com

Advert No.

72308

[>> Book now <<](#)

Contact

Last Name Miss GSTALTER Anne
Address 17 QUAI POISSONNERIE
City 68000 COLMAR
Country France
Phone # +33 (0) 389411783
(France) From 08:00 AM
to 10:00 PM
Cell phone # +33 (0) 617141193
(France)

Spoken
languages



* Converted at the rate indicated : €100 = \$136.26 = £86.8

Advert No. 72308

www.iha.com



[>> VACATION RENTALS](#)

Internet
Holiday
Ads



Internet
Holiday
Ads



[DIRECT BY OWNERS](#)