

# Vacation rental Innellan "INNELLAN FARMHOUSE"



Farm, attached home, 2 floors,  
seperate entrance, in(on) a(an)  
Charming Property

Setting : picturesque, peaceful

Capacity : 7 person(s)

Bedroom(s) : 4

Room(s) : 11

Innellan - Argyll and Bute

Scotland

Reservation : +44 (0) 141 9544456 (United Kingdom)

Advert No. 8073

www.iha.com



Internet  
Holiday  
Ads



Internet  
Holiday  
Ads



### Vacation rental



Farm, attached home, 2 floors, separate entrance, in(on) a(an) Charming Property

- **Ideal for all age groups, family groups**
- **View :** panoramic, unobscured, not overlooked, dominant, sea/ocean, farmland
- **Setting :** picturesque, peaceful
- **Exposure :** South-east

### Goodies

- **Parking :**  
Parking uncovered : 3 off road
- **Advantages :**  
2 pétanque set(s), horses and riding equipment
- **baby equipment :**  
High chair

**Benefits :**  
Direct access to the beach



equine animals

### Surroundings & location



Ocean Golf Horse riding Fishing

#### Leisure

- **Leisure activities less than 12 miles :**  
Bathing, snorkelling, scuba diving, banana boat, water skiing, sailing, canoeing, canyoning, golf, tennis, squash, riding school, coastal/forest paths, hiking, rock climbing, mountain bike (path), boat trips, horse trekking, mini-golf, ATV/Quad Bike, clay pigeon shooting, fishing
- **Supervised :**  
Dive school, riding school
- **Attractions and relaxation :**  
Bar/pub, discotheque, restaurant, movie theater, karaoke, park and garden, exhibition center, art gallery, historical site, museum, festivals, antiques & bric-a-brac, local craftstore, sauna, beauticians, fitness center

#### Surroundings

- **Locality :**
  - Ski slopes >31mi.
  - Ski lifts >31mi.
  - Ice skating rink 18.5mi.
  - Sandy beach 990'
  - Shingle beach 990'
  - Sea inlet 990'
  - Public swimming pool 4.5mi.
  - Public tennis court 660'
  - Marina 6mi.
  - Slipway 990'
- **Amenities :**
  - Village center 0.93mi.
  - Bus stop / bus station 990'
  - Bike/mountain bike hire 4.5mi.
  - Boat rental 0.3mi.
  - Ski hire store >31mi.
  - Caterer 6mi.
  - Supermarket 4.5mi.
  - High class retailers 4.5mi.
  - Hairdressing salon 4.5mi.
  - Internet cafe 4.5mi.
  - Mail office 4.5mi.
  - Bank 4.5mi.
  - ATM 4.5mi.
  - Drugstore 4.5mi.
  - Doctor 4.5mi.
  - Nurse 4.5mi.
  - Hospital 4.5mi.
  - Dispensary 4.5mi.



view over the sea



Winter



interior

### Interior

- **Receive up to guest(s) :**

7 person(s) - 6 adults, 1 kids

- **Liveable floor area :**

4,850 Sq.ft.

- **Interior layout :**

11 Room(s), 4 bedroom(s), 1 bathroom, 1 shower room, 1 washroom, sitting room, seperate kitchen, dining room, dining area, reading room, walk-in closet, reception hall, laundry room, patio, loggia

- **Sleeps - bed(s) :**

3 full bed(s), 1 queen-size bed(s), 1 king-size bed(s), 1 sleeper sofa(s) 2 pers, 1 twin bed(s)

- **Guest facilities :**

Fireplace, T.V., hi-fi system, vcr, DVD player, board games, book collection, movie collection, t.v points, wardrobe, cupboard, Hanging wardrobe, heated towel rail, electric heating, wood-burning stove, oil burning stove, Drapes, Blinds, Double glazed, fire alarm

- **Appliances :**

Crockery/flatware, kitchen utensils, electric coffee maker, electric kettle, toaster, food processor, electric stove, electric hobs, micro-wave oven, extractor hood, refridgerator, deep freeze, ice maker, dish washer, washing machine, vacuum cleaner, iron, ironing board

### Exterior

- **Size of grounds :**

5 acres

- **Outside setting :**

Private courtyard, landscaped yard, lawn

- **Outside amenities :**

BBQ, yard table(s), 7 yard seat(s), arbour, parasol, yard seated area, 2 sun recliner(s)



master bedroom

### Services

- **washing :**

Sheets, Linen, Pillows

- **Single family home :**

Cleaning on departure

### For your guidance

- **For your guidance**

Kids welcome

Pets accepted under certain conditions (ask the owner)

Present on site : equine animals, farm animals, wild animals

Non smoking rental

Water : hot/cold

Local voltage supply : 220-240V / 50Hz

Electricity supply : mains



sitting room

Photo album - 1



Winter



view over the sea



equine animals



interior



sitting room



Photo album - 2



master bedroom



large bedroom



guest bedroom



guest bedroom



reading room



dining room

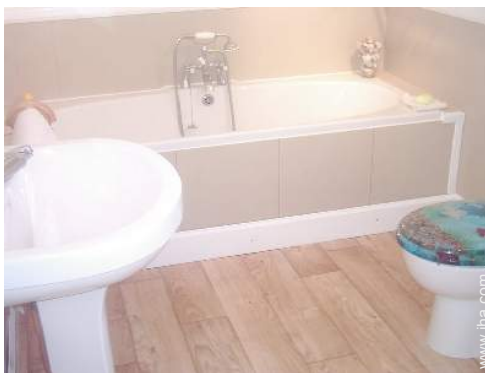

bathroom



shower room



Kitchen Area

Photo album - 3



private courtyard



private courtyard



sandy beach



Surroundings



Surroundings



easterly view



Surroundings



view over farmland



private courtyard

### Location & Access



GPS coordinates in degrees, minutes, seconds: Latitude 55° 53'9.24"N - Longitude 4°58'6.42"W ([City](#))

#### Address

→ INNELLAN FARM  
SOUTH CAMPBELL ROAD  
PA23 7SL Innellan

#### • Freeway (exit) M8

→ Glasgow, Glasgow City, Central, Scotland  
→ Distance : 15.5mi.  
→ Time : 30'

#### • Sea port WESTERN FERRIES



→ Gourock, Inverclyde, Central, Scotland  
→ Distance : 0.93mi.  
→ Time : 20'

#### • Railroad station GOUROCK

→ Gourock, Inverclyde, Central, Scotland  
→ Distance : 15.5mi.  
→ Time : 50'

- Dunoon : Distance : 4.5mi.
- Inveraray : Distance : 25mi.
- Glasgow : Distance : 31mi.

### Contact

Last Name	Mr. Mrs. FISHER Duncan & Jennifer INNELLAN FARM COTTAGES
Address	8 JORDANHILL CRESCENT
City	G13 1UN GLASGOW
Country	United Kingdom
Phone #	+44 (0) 141 9544456 (United Kingdom) From 08:00 AM to 10:00 PM (GMT/UTC)
Cell phone #	+44 (0) 7861 258 580 (United Kingdom)
Spoken languages	 



Vacation rental  
Argyll and Bute - Scotland  
"INNELLAN FARMHOUSE"

8  
[Book now](#)

Availability calendar - from : may 2012

May	Tu	W	Th	F	Sa	Su	M	Tu	W	Th	F	Sa	Su	M	Tu	W	Th	F	Sa	Su	M	Tu	W	Th	F	Sa	Su	M	Tu	W	Th
2012	1	2	3	4	5	6	7	8	9	10	11	12	13	14	15	16	17	18	19	20	21	22	23	24	25	26	27	28	29	30	31
																					-	-	-	-	-	-	-	-	-	-	-

June	F	Sa	Su	M	Tu	W	Th	F	Sa	Su	M	Tu	W	Th	F	Sa	Su	M	Tu	W	Th	F	Sa							
2012	1	2	3	4	5	6	7	8	9	10	11	12	13	14	15	16	17	18	19	20	21	22	23	24	25	26	27	28	29	30
	-	-	-	-	-	-	-	-	-	-	-	-	-	-	-	-	-	-	-	-	-	-	-	-	-	-	-	-	-	-

Jul	Su	M	Tu	W	Th	F	Sa	Su	M	Tu	W	Th	F	Sa	Su	M	Tu	W	Th	F	Sa	Su	M	Tu							
2012	1	2	3	4	5	6	7	8	9	10	11	12	13	14	15	16	17	18	19	20	21	22	23	24	25	26	27	28	29	30	31
	-	-	-	-	-	-	-	-	-	-	-	-	-	-	-	-	-	-	-	-	-	-	-	-	-	-	-	-	-	-	

[Month : Next >>](#)

Rental rates - Farm - 7 Person(s)

Rates	Night	Weekend	week	2 weeks	Month
<span style="color: green;">■</span> Low season	-	-	\$665 *	-	-
<span style="color: blue;">■</span> Mid season	-	-	\$853 * (Saturday)	-	-
<span style="color: red;">■</span> High season	-	-	\$1104 * (Saturday)	-	-

(Check-in day)

[Book now](#)

Advert No. 8073

www.iha.com



Internet  
Holiday  
Ads



Internet  
Holiday  
Ads





equine animals



interior



sitting room



Winter



view over the sea

### Booking conditions

• **Reservation**

- Payment balance :
- 2 weeks before the stay
- Deposit required : \$164 \*

• **Rental**

- Service charges included
- Day tax included
- Cleaning charge on departure included

### Accepted methods of payment

- Bank transfer (wire) • PayPal • Cash

[▶ Book now](#)

[▶ Contact the owner](#)

Contact directly the property owners

[www.iha.com](http://www.iha.com)

Advert No.

8073

>> [Book now](#) <<

### Contact

Last Name	Mr. Mrs. FISHER Duncan & Jennifer INNELLAN FARM COTTAGES
Address	8 JORDANHILL CRESCENT
City	G13 1UN GLASGOW
Country	United Kingdom
Phone #	+44 (0) 141 9544456 (United Kingdom) From 08:00 AM to 10:00 PM (GMT/UTC)
Cell phone #	+44 (0) 7861 258 580 (United Kingdom)

Spoken languages  

\* Converted at the rate indicated : €100 = \$136.26 = £86.8

Advert No. 8073

[www.iha.com](http://www.iha.com)

