

Vacation rental Nieuwpoort "Sandhooft"



Studio Flat 10nd floor, shared entrance, in(on) a(an) Apartment house/building 10 floors

Setting : ocean, pleasant

Capacity : 3 person(s)

Bedroom(s) : 2

Room(s) : 3

Nieuwpoort - West Flanders - Flanders

Belgium

Reservation : +32 (0) 497708406 (Belgium)



Advert No. 70900

www.iha.com



Internet
Holiday
Ads



Internet
Holiday
Ads



Vacation rental



Studio Flat 10nd floor, shared entrance, in (on) a(an) Apartment house/building 10 floors

- **Ideal for couples, singles**
- **View :** panoramic, unobscured, not overlooked, dominant
- **Setting :** ocean, pleasant
- **Exposure :** South

Goodies

- **Parking :**
Parking uncovered : 1 internal

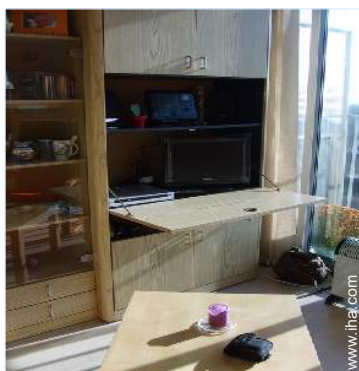

T.V.

Surroundings & location



Ocean Thalasso

Leisure

- **Leisure activities less than 12 miles :**

Bathing, pedalo, jet ski, surfing, windsurfing, kite surfing, pathway/broadwalk, coastal/forest paths, kite flying, boat trips, horse trekking, mini-golf, ATV/Quad Bike, basketball, deep-sea fishing, fishing, pétanque field

- **Attractions and relaxation :**

Bar/pub, restaurant, park and garden, nature reserve, thalassotherapy center

Surroundings

- **Locality :**

- Heated swimming pool 660'
- Sea/ocean <165'
- Sandy beach <165'
- Public swimming pool 2.5mi.
- Public tennis court 660'
- Windsurfing spots 0.5mi.
- Surfing spots 0.5mi.
- Marina 2.5mi.
- Slipway 2.5mi.
- Jetski slipway 2.5mi.

- **Amenities :**

- Village center <165'
- Downtown 2.5mi.
- Bus stop / bus station <165'
- Streetcar system <165'
- Bike/mountain bike hire <165'
- Breadstore <165'
- Caterer <165'
- Local stores <165'
- Supermarket 0.93mi.
- High class retailers <165'
- Hairdressing salon <165'
- Internet cafe 660'
- Mail office <165'
- Bank 165'
- ATM 990'
- Drugstore 165'
- Doctor 330'
- Hospital 9mi.



living room



living room



living room

Interior

- **Receive up to guest(s) :**
3 person(s) - 2 adults, 1 kids
- **Liveable floor area :**
270 Sq.ft.
- **Interior layout :**
3 Room(s), 2 bedroom(s), 1 bathroom, 1 washroom, living room 237 Sq.ft., Kitchen Area, dining area
- **Sleeps - bed(s) :**
1 foldaway bed(s) 2 pers, 1 sleeper sofa(s) 1 pers
- **Guest facilities :**
Elevator, T.V., hi-fi system, DVD player, cable/satellite, wifi (wireless internet access), wardrobe, cupboard, hair dryer, electric heating, Glazed in area, Double glazed, entry phone system
- **Appliances :**
Crockery/flatware, kitchen utensils, cafetiere, toaster, electric raclette set, electric hobs, mini-oven, micro-wave oven, electric fries fryer, refridgerator, vacuum cleaner

Exterior

- **Outside accommodation :**
Balcony 32.5 Sq.ft.
- **Outside amenities :**
Yard table(s), 2 yard seat(s), parasol, 2 sun recliner(s)



foldaway bed(s) 2 pers

Services

- **washing :**
Sheets supplement (+\$7 *), Comforter(s), Pillows
- **Single family home :**
Cleaning on departure supplement (+\$41 *), Parking supplement

For your guidance

- **For your guidance**
Kids welcome
Non smoking rental, cell phone network coverage
Water : hot/cold
Local voltage supply : 220-240V / 50Hz
Electricity supply : mains
- **Handicapped people welcome**
Wheelchair access
Fitted out for the disabled : mobility



kitchen

Photo album - 1



living room



living room

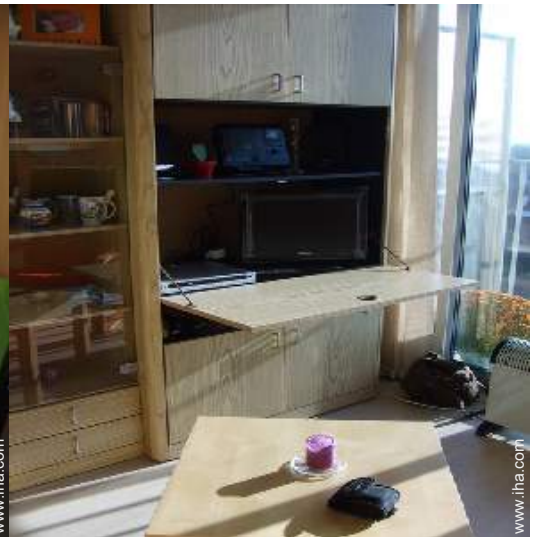

T.V.



living room



kitchen

Photo album - 2



foldaway bed(s) 2 pers

Sleeps - bed(s)

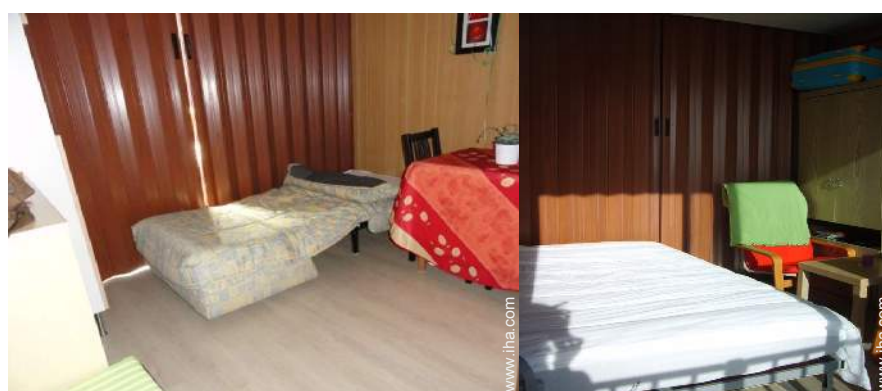

bedroom

bedroom



cupboard

bathroom



washroom

view from the balcony

Photo album - 3



view from the balcony



outside



Parking



sea/ocean



panorama



Your host



View

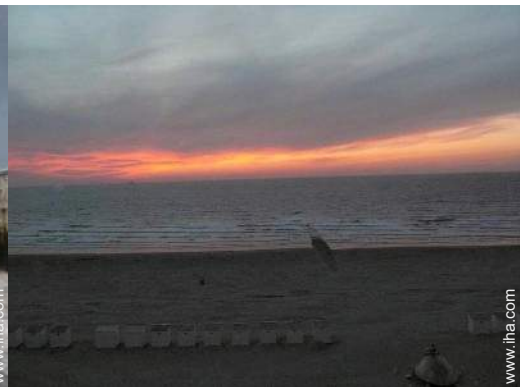

View

Location & Access



GPS coordinates in degrees, minutes, seconds: Latitude 51° 8'45"N - Longitude 2°42'44"E ([Dwelling](#))

Address

→ Franslaan 102/908
8620 Nieuwpoort

• Freeway (exit) Nieuwpoort

→ Nieuwpoort, West Flanders, Flanders, Belgium
→ Distance : 2.5mi.
→ Time : 10'

• Airport Ostende Bruges

→ Ostende, West Flanders, Flanders, Belgium
→ Distance : 9mi.
→ Time : 30'

• Railroad station Ostend

→ Ostende, West Flanders, Flanders, Belgium
→ Distance : 11,2mi.
→ Time : 40'

- Ostende : Distance : 11,2mi.
- De Panne : Distance : 9mi.
- Bruges : Distance : 18.5mi.

Contact

Last Name	Miss HUBERT Pascale
Address	Grand Route 22/i4
City	7000 MONS
Country	Belgium
Phone #	+32 (0) 497708406 (Belgium)

Spoken languages 



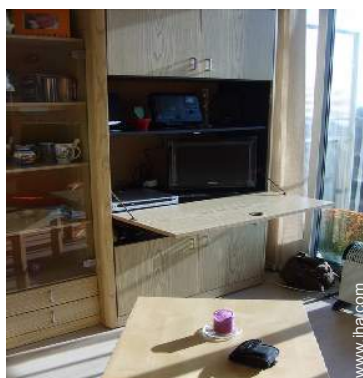

T.V.



living room



kitchen



living room



living room

Booking conditions

• Reservation

- Payment made at time of reservation : 50% of rental sum
- Payment balance : 1 month before the stay
- Deposit required : \$204 *

• Rental

- Service charges included
- Day tax included
- Cleaning charge levy on departure : \$41 *

[▶ Book now](#)

[▶ Contact the owner](#)

Accepted methods of payment

- Bank transfer (wire)

Contact directly the property owners

www.ihacom.com
Advert No.
70900
>> Book now <<

Contact

Last Name Miss HUBERT Pascale
Address Grand Route 22/i4
City 7000 MONS
Country Belgium
Phone # +32 (0) 497708406 (Belgium)

Spoken languages



* Converted at the rate indicated : €100 = \$136.26 = £86.8

Advert No. 70900

www.ihacom.com



Internet
Holiday
Ads



Internet
Holiday
Ads

