

Vacation rental Gulf of Mexico "Edgewater Beach Resort"



Apartment-Flat first floor, separate entrance, in(on) a(an) Resort

Setting : ocean

Capacity : 10 person(s)

Bedroom(s) : 3

Room(s) : 5

Panama City Beach - Florida

United States

Reservation : +1 (205) 444 1545 (United States)

Advert No. 64475

www.iha.com



Internet
Holiday
Ads



Internet
Holiday
Ads



Vacation rental



Apartment-Flat first floor, separate entrance, in(on) a(an) Resort

- **Ideal for large families, family**
- View : sea/ocean
- Setting : ocean
- Exposure : South

Goodies

- **Swimming pool :**
Private swimming pool, rectangular, outside shower
- **Tennis :**
Private tennis
- **Parking :**
Parking uncovered

Benefits :
Direct access to the beach, private golf course



the apartment house/building

Surroundings & location



Leisure

- **Leisure activities less than 12 miles :**
Snorkelling, banana boat, water skiing, jet ski, surfing, sailing, canoeing, golf, tennis, hiking, kite flying, boat trips, mini-golf, fishing, deep-sea fishing
- **Attractions and relaxation :**
Bar/pub, restaurant, movie theater, zoo/animal park, sea world, historical site, theater, sauna, fitness center

Surroundings

- **Locality :**
 - Heated swimming pool
 - Sandy beach
 - Public swimming pool
 - Public tennis court
 - 9 hole golf course
 - Windsurfing spots
 - Surfing spots
 - Marina
 - Jetski slipway
- **Amenities :**
 - Village center 1.25mi.
 - Downtown 4.5mi.
 - Bus pick up point beach
 - Local stores 1.25mi.
 - Supermarket 0.5mi.
 - High class retailers 3mi.
 - Hairdressing salon 165'
 - Internet cafe <165'
 - Mail office 0.93mi.
 - Bank 0.5mi.
 - Drugstore 2.5mi.
 - Hospital 2.5mi.



sandy beach

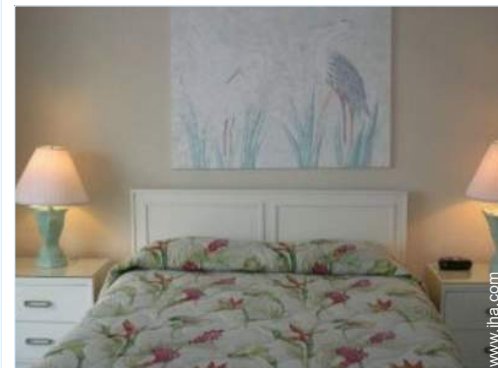

full bed(s)

Vacation rental
Florida - Gulf of Mexico
"Edgewater Beach Resort"

3

[Book now](#)

Interior

- **Receive up to guest(s) :**
10 person(s) - 6 adults, 4 kids
- **Liveable floor area :**
1,600 Sq.ft.
- **Interior layout :**
5 Room(s), 3 bedroom(s), living room, seperate kitchen, dining room, tv den, bar area, walk-in closet, reception hall, laundry room
- **Sleeps - bed(s) :**
2 full bed(s), 1 queen-size bed(s), 1 king-size bed(s), 1 foldaway bed(s) 2 pers
- **Guest facilities :**
T.V., DVD player, phone, cable/satellite, radio alarmclock, fully air-conditioned, central heating, Drapes
- **Appliances :**
Crockery/flatware, kitchen utensils, electric coffee maker, toaster, electric stove, oven, mini-oven, refridgerator, ice maker, dish washer, washing machine, clothes dryer, vacuum cleaner, iron, ironing board

Exterior

- **Outside accommodation :**
Balcony
- **Outside setting :**
Enclosed grounds
- **Outside amenities :**
Sun recliner(s)

Services

- **washing :**
Sheets, Towels, Linen, Beach towels, Comforter(s), Pillows

For your guidance

- **For your guidance**
Kids welcome
Non smoking rental
Water : hot/cold
Local voltage supply : 110-120V / 60Hz
Electricity supply : mains
- **Handicapped people welcome**
Wheelchair access
Fitted out for the disabled : mobility

Advert No. 64475

www.iha.com



Internet
Holiday
Ads



Internet
Holiday
Ads



Photo album - 1



full bed(s)



sandy beach



the apartment house/building

Location & Access



GPS coordinates in degrees, minutes, seconds: Latitude 30° 11'33.036"N - Longitude 85°49'57.72"W (City)

Address

→ 6905 Thomas Drive
32407 Panama City Beach

• [Airport Panama City International](#)

→ Panama City, Florida, United States
→ Distance : 4.5mi.
→ Time : 10'



- Panama City : Distance : 11,2mi.
- Destin : Distance : 43,5mi.

Contact

Last Name	Mrs. Mr. VAUGHAN Phyllis
Address	4996 Paradise Lake Circle
City	HOOVER, AL 35244
Country	United States
Phone #	+1 (205) 444 1545 (United States)
Cell phone #	+1 (205) 901 8365 (United States)
Spoken languages	



Rental rates - Apartment-Flat - 10 Person(s)

Rates	Night	Weekend	week	2 weeks	Month
 Low season	\$200 ↓ > 3	-	\$1400	-	\$1500
 Mid season	\$250 > 3	-	\$1750	-	\$1600
 High season	\$340 > 3	-	\$2040	-	-

↓ Reducing rates > Minimum Night

[Book now](#)

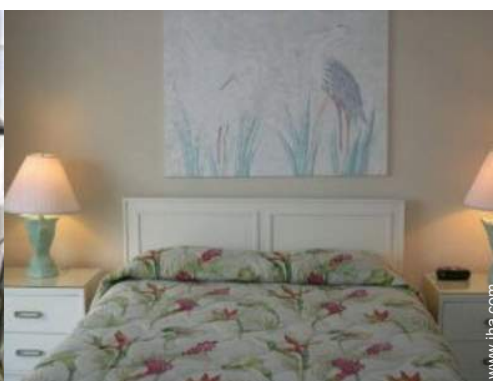

full bed(s)

sandy beach

Booking conditions

• **Reservation**

- Payment made at time of reservation : \$318 *
- Payment balance : 3 weeks before the stay
- Deposit required : \$318 *

• **Rental**

- Day tax in addition
- Cleaning charge on departure included

[▶ Book now](#)

[▶ Contact the owner](#)

Accepted methods of payment

- Visa/Delta/Electron
- International Money Order
- Bank transfer (wire)
- MasterCard/EuroCard

Contact directly the property owners

www.iha.com
Advert No.
64475
[>> Book now <<](#)

Contact

Last Name Mrs. Mr. VAUGHAN
Phyllis
Address 4996 Paradise Lake Circle
City HOOVER, AL 35244
Country United States
Phone # +1 (205) 444 1545 (United States)
Cell phone # +1 (205) 901 8365 (United States)

Spoken languages 

Advert No. 64475

www.iha.com



Internet
Holiday
Ads



Internet
Holiday
Ads

