

# Vacation rental Costa Calma "Solymar Jasmin"



**Bungalow**, detached, single storey,  
seperate entrance, in(on) a(an)  
Charming Property

Setting : quiet, pleasant

Capacity : 5 person(s)

Bedroom(s) : 2

Costa Calma - Fuerteventura - Las Palmas Province  
Canary Islands



Advert No. 51259

[www.iha.com](http://www.iha.com)



>> VACATION RENTALS

Internet  
Holiday  
Ads



Internet  
Holiday  
Ads



DIRECT BY OWNERS

### Vacation rental



Bungalow, detached, single storey, separate entrance, in(on) a(an) Charming Property

- **Ideal for all age groups, large families**
- **View :** panoramic, mountain, garden/park, forest
- **Setting :** quiet, pleasant

### Goodies

- **Parking :**  
Parking uncovered : internal



sitting room

### Surroundings & location



Ocean



Fishing

#### Leisure

- **Leisure activities less than 12 miles :**

Bathing, pedalo, snorkelling, scuba diving, Scuba diving (Standard diving dress), banana boat, water skiing, jet ski, surfing, windsurfing, sailing, kite surfing, canoeing, golf, tennis, pathway/broadwalk, boat trips, horse trekking, go-karting, fishing

- **Supervised :**

Dive school, tennis school

- **Attractions and relaxation :**

Bar/pub, discotheque, restaurant, karaoke, park and garden, zoo/animal park, sea world, nature reserve, local craftstore, thermal baths, thalassotherapy center, sauna, steam baths, beauticians, fitness center

#### Surroundings

- **Locality :**

- Sandy beach 330'
- Forest <165'

- **Amenities :**

- Bus stop / bus station <165'
- Bike/mountain bike hire 330'
- Scooter/motorbike hire 330'
- Car rental 165'
- Scuba diving material hire 330'
- Breadstore 165'
- Caterer 165'
- Local stores 165'
- Supermarket 165'
- Hairdressing salon 330'
- Internet cafe 330'
- Bank 330'
- ATM 330'
- Drugstore 0.3mi.
- Doctor 0.3mi.



dining area



terrace



dining area

### Interior

- **Receive up to guest(s) :**  
5 person(s) - 5 adults
- **Liveable floor area :**  
860 Sq.ft.
- **Interior layout :**  
2 bedroom(s), 1 bathroom, living room, sitting room, american style kitchen, dining area
- **Sleeps - bed(s) :**  
1 sleeper sofa(s) 2 pers, 3 twin bed(s)
- **Guest facilities :**  
T.V., t.v points, cable/satelite, wardrobe, cupboard, Hanging wardrobe, radio alarmclock, fly screens, Glazed in area, Drapes
- **Appliances :**  
Crockery/flatware, kitchen utensils, electric coffee maker, toaster, juicer, electric stove, oven, extractor hood, refridgerator, iron

### Exterior

- **Outside accommodation :**  
Terrace 270 Sq.ft., covered terrace 130 Sq.ft.
- **Outside setting :**  
Tropical garden, pinewood, palm grove
- **Outside amenities :**  
Yard table(s), 4 yard seat(s), 2 sun recliner (s), outside shower facilities



master bedroom

### Services

- **Single family home :**  
Serviced supplement (+\$64 \*), Parking, Airport transfers supplement (+\$64 \*)

### For your guidance

- **For your guidance**  
Kids welcome  
Pets friendly  
Non smoking rental, cell phone network coverage  
Water : hot/cold  
Local voltage supply : 220-240V / 50Hz  
Electricity supply : mains
- **Handicapped people welcome**  
Wheelchair access  
Fitted out for the disabled : mobility



sitting room

Photo album - 1



terrace



dining area



sitting room



dining area



sitting room

Advert No. 51259

[www.iha.com](http://www.iha.com)



Internet  
Holiday  
Ads



Internet  
Holiday  
Ads



Photo album - 2



master bedroom



Kitchen Area



sitting room



master bedroom



sitting room



terrace



Bungalow

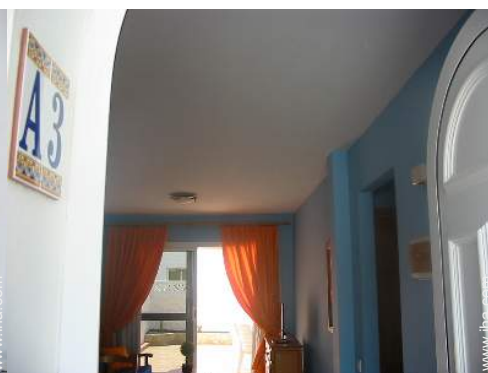

Bungalow



Charming Property

Photo album - 3



façade



façade



façade



tropical garden



sandy beach



tropical garden



sandy beach



sandy beach



sandy beach



sandy beach

Route map



Location & Access



GPS coordinates in degrees, minutes, seconds: Latitude 28° 9'34"N - Longitude 14° 13'47"W ([Dwelling](#))

Address

→ Av. Jahn Reisen 15  
35627 Costa Calma

• [Airport Fuerteventura](#)

→ Puerto del Rosario, Fuerteventura, Las Palmas Province,  
Canary Islands  
→ Distance : 40mi.

Contact

|           |   |
|-----------|---|
| Last Name | Mrs. Mr. MAYO LERA Maria del Mar                    |
| Address   | Paseo Guadalajara 108<br>SAN SEBASTIAN DE LOS REYES |
| City      | 28701 MADRID  |
| Country   | Spain   |
| Phone #   | +34 605463523 (Spain)                               |

Spoken languages



Vacation rental  
Fuerteventura - Las Palmas Province  
"Solymar Jasmin"

8  
[Book now](#)

Availability calendar - from : may 2012

| May  | Tu | W | Th | F | Sa | Su | M | Tu | W | Th | F  | Sa | Su | M  | Tu | W  | Th | F  | Sa | Su | M  | Tu | W  | Th | F  | Sa | Su | M  | Tu | W  | Th |  |
|------|----|---|----|---|----|----|---|----|---|----|----|----|----|----|----|----|----|----|----|----|----|----|----|----|----|----|----|----|----|----|----|--|
| 2012 | 1  | 2 | 3  | 4 | 5  | 6  | 7 | 8  | 9 | 10 | 11 | 12 | 13 | 14 | 15 | 16 | 17 | 18 | 19 | 20 | 21 | 22 | 23 | 24 | 25 | 26 | 27 | 28 | 29 | 30 | 31 |  |
|      |    |   |    |   |    |    |   |    |   |    |    |    |    |    |    |    |    |    |    |    |    |    |    |    |    |    |    |    |    |    |    |  |



| June | F | Sa | Su | M | Tu | W | Th | F | Sa | Su | M  | Tu | W  | Th | F  | Sa | Su | M  | Tu | W  | Th | F  | Sa |    |    |    |    |    |    |    |
|------|---|----|----|---|----|---|----|---|----|----|----|----|----|----|----|----|----|----|----|----|----|----|----|----|----|----|----|----|----|----|
| 2012 | 1 | 2  | 3  | 4 | 5  | 6 | 7  | 8 | 9  | 10 | 11 | 12 | 13 | 14 | 15 | 16 | 17 | 18 | 19 | 20 | 21 | 22 | 23 | 24 | 25 | 26 | 27 | 28 | 29 | 30 |
|      | - | -  | -  | - | -  | - | -  | - | -  | -  | -  | -  | -  | -  | -  | -  | -  | -  | -  | -  | -  | -  | -  | -  | -  | -  | -  | -  | -  | -  |

| Jul  | Su | M | Tu | W | Th | F | Sa | Su | M | Tu | W  | Th | F  | Sa | Su | M  | Tu | W  | Th | F  | Sa | Su | M  | Tu |    |    |    |    |    |    |    |
|------|----|---|----|---|----|---|----|----|---|----|----|----|----|----|----|----|----|----|----|----|----|----|----|----|----|----|----|----|----|----|----|
| 2012 | 1  | 2 | 3  | 4 | 5  | 6 | 7  | 8  | 9 | 10 | 11 | 12 | 13 | 14 | 15 | 16 | 17 | 18 | 19 | 20 | 21 | 22 | 23 | 24 | 25 | 26 | 27 | 28 | 29 | 30 | 31 |
|      | -  | - | -  | - | -  | - | -  | -  | - | -  | -  | -  | -  | -  | -  | -  | -  | -  | -  | -  | -  | -  | -  | -  | -  | -  | -  | -  | -  | -  |    |

 Low season

[Month : Next >>](#)

Rental rates - Bungalow - 5 Person(s)

| Rates   | Night          | Weekend | week | 2 weeks | Month |
|---|----------------|---------|------|---------|-------|
|  Low season  | \$75 *<br>> 2  | -       | -    | -       | -     |
|  Mid season  | \$85 *<br>> 2  | -       | -    | -       | -     |
|  High season | \$100 *<br>> 2 | -       | -    | -       | -     |

> Minimum Night

[Book now](#)



Weekend ideas : \$75 / Night \* - 5 person(s)

\* Converted at the rate indicated : €100 = \$127 = £86.8





sitting room



dining area



sitting room



terrace



dining area

### Booking conditions

- **Reservation**

→ Payment made at time of reservation : 25% of rental sum

- **Rental**

→ Cleaning charge levy on departure : \$64 \*

### Accepted methods of payment

• International Money Order • Bank transfer (wire) • Cash

[▶ Book now](#)

[▶ Contact the owner](#)

Contact directly the property owners

[www.iha.com](http://www.iha.com)  
Advert No.  
51259  
[>> Book now <<](#)

### Contact

|           |  |
|-----------|--|
| Last Name | Mrs. Mr. MAYO LERA<br>Maria del Mar                    |
| Address   | Paseo Guadalajara 108<br>SAN SEBASTIAN DE LOS<br>REYES |
| City      | 28701 MADRID   |
| Country   | Spain  |
| Phone #   | +34 605463523 (Spain)                                  |

Spoken languages

\* Converted at the rate indicated : €100 = \$127 = £86.8

Advert No. 51259

[www.iha.com](http://www.iha.com)



Internet  
Holiday  
Ads



Internet  
Holiday  
Ads

