

Charming vacation rental Lisbon Coast "Rua do Sequeira"



Charming Apartment 5nd floor,
shared entrance, in(on) a(an) Restored
apartment house/building 4 floors

Setting : cultural, picturesque

Capacity : **6 person(s)**

Bedroom(s) : **2**

Room(s) : **2**

Lisbon - Lisbon District - Lisbon and Tagus Valley

Portugal

Advert No. 58658

www.iha.com



Internet
Holiday
Ads



Internet
Holiday
Ads



DIRECT BY OWNERS

Charming vacation rental



Charming Apartment 5nd floor, shared entrance, in(on) a(an) Restored apartment house/building 4 floors

- **Ideal for family, couples with baby**
- **View :** panoramic, not overlooked, river, city, rooftop, fantastic sunset
- **Setting :** cultural, picturesque
- **Exposure :** South

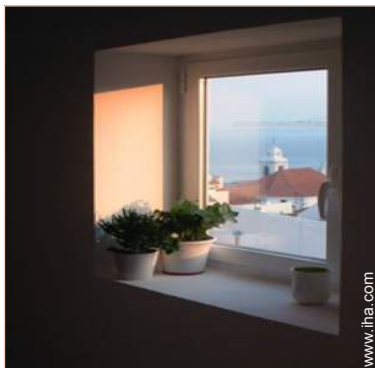

living room

Surroundings & location



City



Culture

Leisure

• **Leisure activities less than 12 miles :**

Pedalo, snorkelling, scuba diving, Scuba diving (Standard diving dress), banana boat, water skiing, jet ski, surfing, windsurfing, sailing, kite surfing, golf, tennis, pathway/broadwalk, coastal/forest paths, rappel, rock climbing, parascending, paragliding, boat trips, horse-drawn carriage, skate board (ramps), fishing, deep-sea fishing, fishing, spear fishing

• **Attractions and relaxation :**

Bar/pub, discotheque, restaurant, movie theater, park and garden, leisure park, zoo/animal park, sea world, nature reserve, exhibition center, art gallery, historical site, museum, theater, summer theater, opera house, festivals, antiques & bric-a-brac, local craftstore, cellar and wine tasting, casino

Surroundings

• **Locality :**

- Sea/ocean 1.25mi.
- Sandy beach 6mi.
- Rocky beach 6mi.
- Nudist beach 6mi.
- Public swimming pool 1.25mi.
- Public tennis court 3mi.
- Windsurfing spots 6mi.
- Surfing spots 4.5mi.
- River 0.3mi.
- Forest 6mi.
- Marina 1.25mi.

• **Amenities :**

- Village center 0.3mi.
- Downtown 0.3mi.
- Bus stop / bus station 165'
- Breadstore 165'
- Caterer 165'
- Local stores 165'
- Supermarket 165'
- High class retailers 0.62mi.
- Hairdressing salon 330'
- Mail office 660'
- Bank 165'
- ATM 165'
- Drugstore 165'



living room



view from the apartment

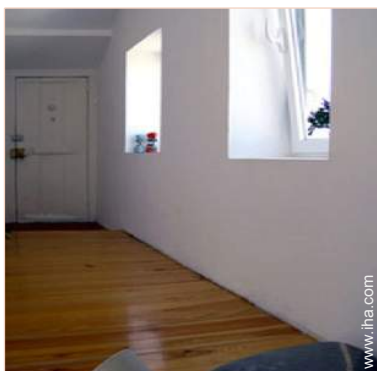

living room

Exterior

- Size of grounds :
< 1,076 Sq.ft.



living room

Interior

- Receive up to guest(s) :
6 person(s) - 5 adults, 1 kids
- Interior layout :
2 Room(s), 2 bedroom(s), 1 bathroom, living room, seperate kitchen
- Sleeps - bed(s) :
2 full bed(s), 2 sleeper sofa(s) 1 pers, 1 baby cradle
- Guest facilities :
T.V., hi-fi system, DVD player, internet access, Hanging wardrobe, hair dryer, electric heating, skylights, Blinds, Double glazed
- Appliances :
Crockery/flatware, kitchen utensils, cafetiere, electric kettle, toaster, juicer, gaz stove, micro-wave oven, extractor hood, refridgerator, deep freeze, dish washer, washing machine, vacuum cleaner, iron, ironing board

Services

- washing :
Sheets, Towels, Linen, Comforter(s), Comforter(s), Pillows
- Single family home :
Serviced supplement (2 X / per week +\$8 *)

For your guidance

- For your guidance
Kids welcome
Pets friendly



living room

Floor plan

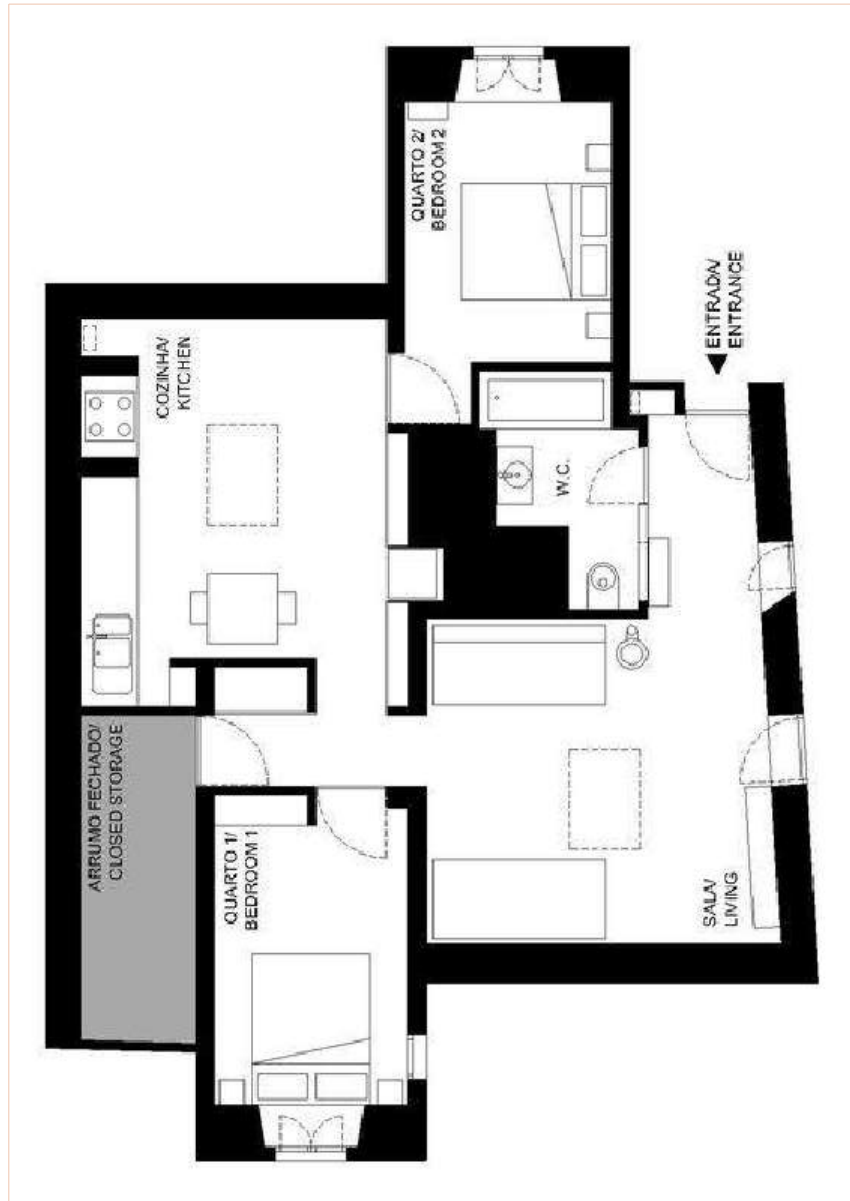

www.iha.com



Photo album - 1



view from the apartment



living room



living room

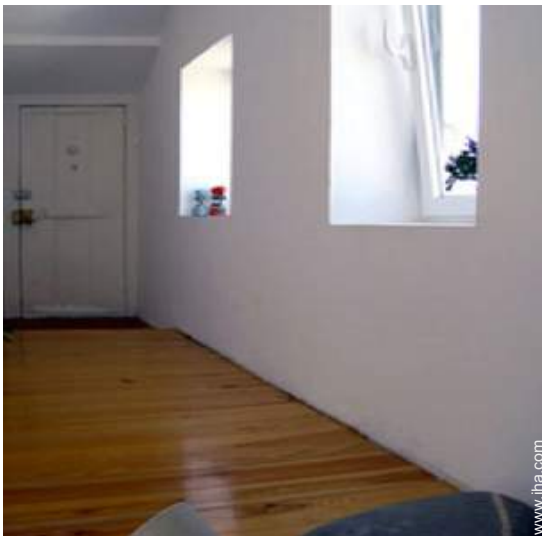

living room



living room

Photo album - 2



living room



living room

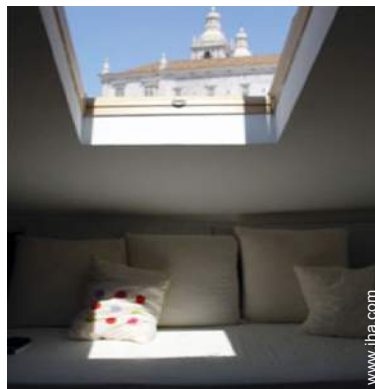

living room



kitchen



kitchen



kitchen



kitchen



kitchen

Photo album - 3



kitchen

bedroom



view from the bedroom

view from the bedroom



guest bedroom

guest bedroom



view from the bedroom

bathroom

Route map



Location & Access



GPS coordinates in degrees, minutes, seconds: Latitude 38° 43'32.052"N - Longitude 9°9'1.512"W (City)

Address

→ Palácio dos Mendias
Rua das Parreiras
1000 Lisbon

• Lisbon : Distance : 65'

Contact

Last Name	Mr. ROGADO Pedro & Miss MARTINS Laura Rogrent
Address	Rua 1.º de Dezembro, 31, 3.º
City	1200 LISBON
Country	Portugal
Cell phone #	+351 913478689 (Portugal)
Cell phone2 #	+351 964562962 (Portugal)
Spoken languages	



Charming vacation rental
Lisbon District - Lisbon and Tagus Valley
"Rua do Sequeira"

9

[Book now](#)

Availability calendar - from : may 2012



May	Tu	W	Th	F	Sa	Su	M	Tu	W	Th	F	Sa	Su	M	Tu	W	Th	F	Sa	Su	M	Tu	W	Th	F	Sa	Su	M	Tu	W	Th	
2012	1	2	3	4	5	6	7	8	9	10	11	12	13	14	15	16	17	18	19	20	21	22	23	24	25	26	27	28	29	30	31	

June	F	Sa	Su	M	Tu	W	Th	F	Sa	Su	M	Tu	W	Th	F	Sa	Su	M	Tu	W	Th	F	Sa							
2012	1	2	3	4	5	6	7	8	9	10	11	12	13	14	15	16	17	18	19	20	21	22	23	24	25	26	27	28	29	30
	-	-	-	-	-	-	-	-	-	-	-	-	-	-	-	-	-	-	-	-	-	-	-	-	-	-	-	-	-	-

Jul	Su	M	Tu	W	Th	F	Sa	Su	M	Tu	W	Th	F	Sa	Su	M	Tu	W	Th	F	Sa	Su	M	Tu							
2012	1	2	3	4	5	6	7	8	9	10	11	12	13	14	15	16	17	18	19	20	21	22	23	24	25	26	27	28	29	30	31
	-	-	-	-	-	-	-	-	-	-	-	-	-	-	-	-	-	-	-	-	-	-	-	-	-	-	-	-	-	-	

[Month : Next >>](#)

Rental rates - Charming Apartment - 6 Person(s)

Rates	Night	Weekend	week	2 weeks	Month
 Low season	\$97 * > 4	-	\$563 *	-	\$1454 *
 High season	\$110 * > 4	-	\$628 *	-	\$1741 *
 Promotional period	-	-	-	-	\$1246 *

> Minimum Night

[Book now](#)

Advert No. 58658

www.iha.com



Internet
Holiday
Ads



Internet
Holiday
Ads



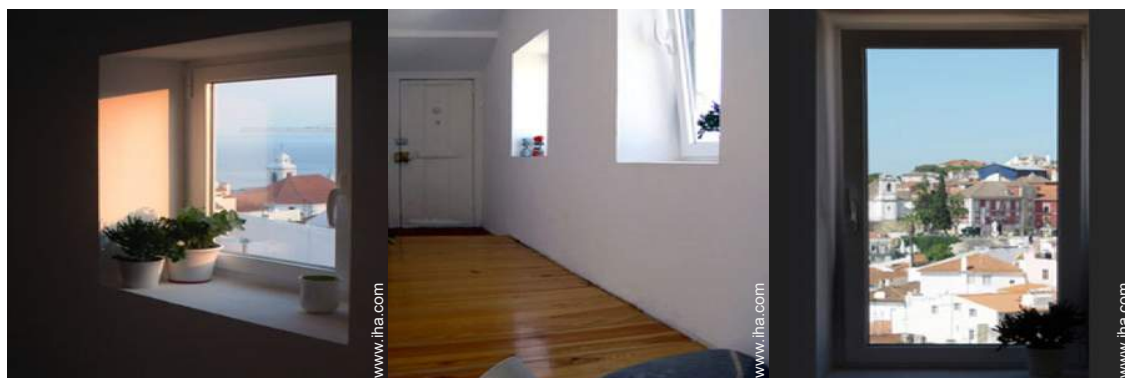

living room

living room

living room



view from the apartment

living room

Booking conditions

● **Reservation**

→ Payment made at time of reservation : 30% of rental sum

● **Rental**

- Service charges included
- Day tax included
- Cleaning charge on departure included
- Anticipated supplement for :
 - baby
 - supplementary bed(s)

[▶ Book now](#)

[▶ Contact the owner](#)

Accepted methods of payment

- Bank transfer (wire) ● PayPal ● Cash

Contact directly the property owners

www.iha.com
Advert No.
58658
>> Book now <<

Contact

Last Name Mr. ROGADO Pedro & Miss MARTINS Laura Rogrent
Address Rua 1.º de Dezembro, 31, 3.º
City 1200 LISBON
Country Portugal
Cell phone # +351 913478689 (Portugal)
Cell phone2 # +351 964562962 (Portugal)

Spoken languages 

* Converted at the rate indicated : €100 = \$125.87 = £80.11

Advert No. 58658

www.iha.com



Internet
Holiday
Ads



Internet
Holiday
Ads

