

# Vacation rental

## Portes du Soleil - Chablais

### "Le Chalet du Col Blanc"



Mountain Chalet, detached, single storey, separate entrance, in(on) a(an) Hamlet

Setting : mountainy, ski to door

Capacity : 10 person(s)

Bedroom(s) : 5

Room(s) : 8



Meublés de Tourisme (4 stars)

Le Biot - Upper Savoy (74) - Rhône Alpes

France

Reservation : +33 (0) 977931315 (France)

Advert No. 75717

www.ihacom.com



Internet  
Holiday  
Ads



Internet  
Holiday  
Ads



### Vacation rental



Mountain Chalet, detached, single storey, separate entrance, in(on) a(an) Hamlet

- **Ideal for large families, family groups**
- **View :** panoramic, unobscured, dominant, mountain, forest, fantastic sunset
- **Setting :** mountainy, ski to door
- **Exposure :** South-west

### Goodies

- **Tennis :**  
Shared tennis
- **Parking :**  
Covered parking : 1 carport  
Parking uncovered : 1 off road
- **Advantages :**  
Ski locker, sauna
- **baby equipment :**  
High chair



sitting room

### Surroundings & location



#### Leisure

- **Leisure activities less than 12 miles :**

Alpine skiing, cross-country skiing, ski-trekking, snowboarding, luge (run), dogsledding, bathing, pedalo, water skiing, sailing, canoeing, canyoning, rafting, golf, tennis, pathway/broadwalk, coastal/forest paths, hiking, rappel, rock climbing, mountain bike (path), paragliding, boat trips, horse trekking, paintball, acrobatics, fishing

- **Supervised :**

Ski school

- **Attractions and relaxation :**

Restaurant, thermal baths, sauna

#### Surroundings

- **Locality :**

- Ski slopes 330'
- Ski lifts 330'
- Public tennis court 660'
- 18 hole golf course 12.5mi.
- Watersports centre 12.5mi.
- River rapids 3mi.
- Waterfall 2.5mi.
- Cliff 0.93mi.
- River 3mi.
- Stretch of water 3mi.
- Lake 2.5mi.
- Forest 0.3mi.
- Mountain range 3mi.
- Marina 18.5mi.
- Via ferrata-alpinism 2.5mi.

- **Amenities :**

- Village center 2.5mi.
- Bus stop / bus station 3mi.
- Ski bus pick up point 0.5mi.
- Bike/mountain bike hire 3mi.
- Ski hire store 660'
- Household linens for hire/laundry services 660'
- Breadstore 660'
- Caterer 3mi.
- Supermarket 3mi.
- Hairdressing salon 3mi.



dining room



façade



Kid's room

### Interior

- **Receive up to guest(s) :**  
10 person(s)
- **Liveable floor area :**  
1,940 Sq.ft.
- **Interior layout :**  
8 Room(s), 5 bedroom(s), 3 bathroom, 4 washroom, living room 485 Sq.ft., sitting room 485 Sq.ft., seperate kitchen, dining room, cosy nook, tv den
- **Sleeps - bed(s) :**  
2 full bed(s), 1 queen-size bed(s), 4 twin bed(s), 1 baby cradle
- **Guest facilities :**  
Fireplace, T.V., digital home cinema, hi-fi system, DVD player, cable/satellite, cupboard, Hanging wardrobe, radio alarmclock, electric heating, wood-burning stove, Glazed in area, Drapes, Double glazed
- **Appliances :**  
Crockery/flatware, kitchen utensils, cafetiere, electric coffee maker, electric espresso coffee maker, electric kettle, toaster, juicer, food processor, pancake maker, electric raclette set, fondue set, electric stove, electric hobs, oven, micro-wave oven, extractor hood, refridgerator, deep freeze, dish washer, washing machine, clothes dryer, vacuum cleaner, iron, ironing board

### Exterior

- **Size of grounds :**  
0.25 acre.
- **Outside accommodation :**  
Terrace 270 Sq.ft., balcony 270 Sq.ft., gazebo
- **Outside setting :**  
Yard 6,500 Sq.ft., woody
- **Outside amenities :**  
BBQ, yard table(s), 10 yard seat(s), trolley on wheels, parasol, yard seated area, sun recliner(s)



kitchen

### Services

- **washing :**  
Sheets (1 X / per week), Towels (1 X / per week), Linen (1 X / per week), Comforter(s) (1 X / per week), Pillows (1 X / per week)
- **Single family home :**  
Serviced supplement (1 X / per week + \$113 \*), Snow clearance supplement (2 X / per week +\$76 \*), Caretaker/concierge, Parking, Airport transfers supplement (+ \$113 \*)

### For your guidance

- **For your guidance**  
Kids welcome  
Pets accepted under certain conditions (ask the owner)  
Non smoking rental, cell phone network coverage, personal transport advisable  
Water : hot/cold  
Local voltage supply : 220-240V / 50Hz



seperate kitchen

Photo album - 1



façade



dining room



sitting room



Kid's room



seperate kitchen

Advert No. 75717

[www.ihacom.com](http://www.ihacom.com)



Internet  
Holiday  
Ads



Internet  
Holiday  
Ads



Photo album - 2



kitchen



Interior layout



owner's bedroom



the decor



guest bedroom



leisure pursuits nearby



bedroom



master bedroom

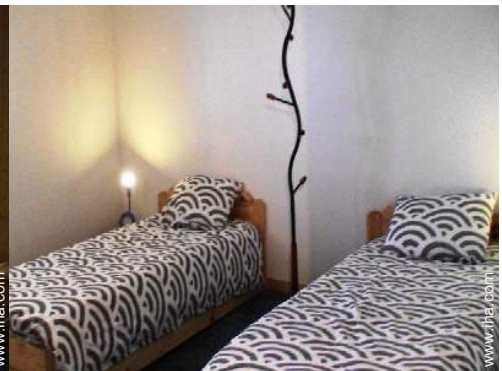

bedroom



south-easterly view



cosy nook



Interior layout and facilities

Photo album - 3



interior



sauna



bathing



Surroundings



wintersports nearby



summer sports nearby



pathway/broadwalk



Surroundings



dogsledding



ski school



rafting



canoeing

### Location & Access



GPS coordinates in degrees, minutes, seconds: Latitude 46° 17'10"N - Longitude 6°38'57"E ([Dwelling](#))

#### Address

→ Le Col du Corbier  
Drouzin le Mont  
74430 Le Biot

#### • Airport Genève

→ Geneva, Geneva Canton, Switzerland  
→ Distance : 25mi.  
→ Time : 1h15'

#### • Freeway (exit) A40 Annemasse

→ Annemasse, Upper Savoy, Rhône Alpes, France  
→ Distance : 25mi.  
→ Time : 1h15'

#### • Railroad station Thonon les Bains

→ Thonon les Bains, Upper Savoy, Rhône Alpes, France  
→ Distance : 11,2mi.  
→ Time : 30'

- Morzine : Distance : 8mi.
- Abondance : Distance : 4.5mi.
- Châtel : Distance : 10mi.

### Contact

|              |                            |
|--------------|----------------------------|
| Last Name    | Miss DESMEYTER Joëlle      |
| Address      | 29 bis, Rue de la Forêt    |
| City         | 77123 LE VAUDOUE           |
| Country      | France                     |
| Phone #      | +33 (0) 977931315 (France) |
| Cell phone # | +33 (0) 648742311 (France) |
| Fax #        | +33 (0) 164247273 (France) |

#### Spoken languages



Vacation rental  
Portes du Soleil - Chablais - France  
"Le Chalet du Col Blanc"

8  
[Book now](#)

Availability calendar - from : may 2012

| May  | Tu | W | Th | F | Sa | Su | M | Tu | W | Th | F  | Sa | Su | M  | Tu | W  | Th | F  | Sa | Su | M  | Tu | W  | Th |    |    |    |    |    |    |    |
|------|----|---|----|---|----|----|---|----|---|----|----|----|----|----|----|----|----|----|----|----|----|----|----|----|----|----|----|----|----|----|----|
| 2012 | 1  | 2 | 3  | 4 | 5  | 6  | 7 | 8  | 9 | 10 | 11 | 12 | 13 | 14 | 15 | 16 | 17 | 18 | 19 | 20 | 21 | 22 | 23 | 24 | 25 | 26 | 27 | 28 | 29 | 30 | 31 |
|      |    |   |    |   |    |    |   |    |   |    |    |    |    |    |    |    |    |    |    |    |    |    |    |    | -  | -  | -  | -  | -  | -  | -  |

| June | F | Sa | Su | M | Tu | W | Th | F | Sa | Su | M  | Tu | W  | Th | F  | Sa | Su | M  | Tu | W  | Th | F  | Sa |    |    |    |    |    |    |    |
|------|---|----|----|---|----|---|----|---|----|----|----|----|----|----|----|----|----|----|----|----|----|----|----|----|----|----|----|----|----|----|
| 2012 | 1 | 2  | 3  | 4 | 5  | 6 | 7  | 8 | 9  | 10 | 11 | 12 | 13 | 14 | 15 | 16 | 17 | 18 | 19 | 20 | 21 | 22 | 23 | 24 | 25 | 26 | 27 | 28 | 29 | 30 |
|      | - | -  | -  | - | -  | - | -  | - | -  | -  | -  | -  | -  | -  | -  | -  | -  | -  | -  | -  | -  | -  | -  | -  | -  | -  | -  | -  | -  | -  |

| Jul  | Su | M | Tu | W | Th | F | Sa | Su | M | Tu | W  | Th | F  | Sa | Su | M  | Tu | W  | Th | F  | Sa | Su | M  | Tu |    |    |    |    |    |    |    |
|------|----|---|----|---|----|---|----|----|---|----|----|----|----|----|----|----|----|----|----|----|----|----|----|----|----|----|----|----|----|----|----|
| 2012 | 1  | 2 | 3  | 4 | 5  | 6 | 7  | 8  | 9 | 10 | 11 | 12 | 13 | 14 | 15 | 16 | 17 | 18 | 19 | 20 | 21 | 22 | 23 | 24 | 25 | 26 | 27 | 28 | 29 | 30 | 31 |
|      | -  | - | -  | - | -  | - | -  | -  | - | -  | -  | -  | -  | -  | -  | -  | -  | -  | -  | -  | -  | -  | -  | -  | -  | -  | -  | -  | -  | -  |    |

Reserved

[Month : Next >>](#)

Rental rates - Mountain Chalet - 10 Person(s)

| Rates                                       | Night | Weekend | week                   | 2 weeks | Month |
|---|-------|---------|------------------------|---------|-------|
| <input type="checkbox"/> Mid season         | -     | -       | \$1825 *<br>(Saturday) | -       | -     |
| <input type="checkbox"/> High season        | -     | -       | \$1951 *<br>(Saturday) | -       | -     |
| <input type="checkbox"/> Promotional period | -     | -       | \$1699 *<br>(Saturday) | -       | -     |

(Check-in day)

[Book now](#)

Advert No. 75717

www.iha.com



Internet  
Holiday  
Ads



Internet  
Holiday  
Ads





sitting room

Kid's room

seperate kitchen



façade

dining room

### Booking conditions

#### • Reservation

- Payment made at time of reservation : 25% of rental sum
- Payment balance : 6 days before the stay
- Deposit required : \$881 \*

#### • Rental

- Service charges included
- Day tax in addition
- Anticipated supplement for :
  - animals
  - supplementary bed(s)
  - firewood

[▶ Book now](#)

[▶ Contact the owner](#)

Contact directly the property owners

[www.ihacom.com](http://www.ihacom.com)

Advert No.

75717

[>> Book now <<](#)

### Accepted methods of payment

- Bank transfer (wire)
- Check
- Cash
- Holiday coupon

### Contact

|              |                            |
|--------------|----------------------------|
| Last Name    | Miss DESMEYTER Joëlle      |
| Address      | 29 bis, Rue de la Forêt    |
| City         | 77123 LE VAUDOUE           |
| Country      | France                     |
| Phone #      | +33 (0) 977931315 (France) |
| Cell phone # | +33 (0) 648742311 (France) |
| Fax #        | +33 (0) 164247273 (France) |

Spoken languages



\* Converted at the rate indicated : €100 = \$125.87 = £80.11

Advert No. 75717

[www.ihacom.com](http://www.ihacom.com)



>> VACATION RENTALS

Internet  
Holiday  
Ads



Internet  
Holiday  
Ads



DIRECT BY OWNERS